

Dances for Davia II

to Frances Marie Uitti

I. Prelude for a Princess

Yvar Mikhashoff

Allegro (♩ = 144) $\frac{3}{4}$

ff

tr

5

10

tr

Last Time To Coda Φ

15

1. 2.

20

26

poco rit.

rubato

32

3

f

p

f

37

poco accel. *a tempo* *poco rit.* *rit.* *a tempo*

43

tempo giusto *più risoluto* **D.S. al Coda**

⊕ Coda **Più Presto (♩ = 160)**

47

51

56

for Amy Williams
II. Humming Song

Allegretto fluido, molto semplice

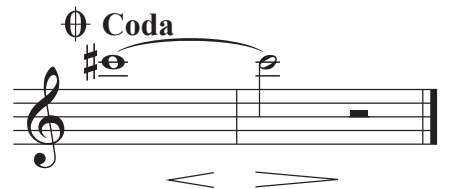
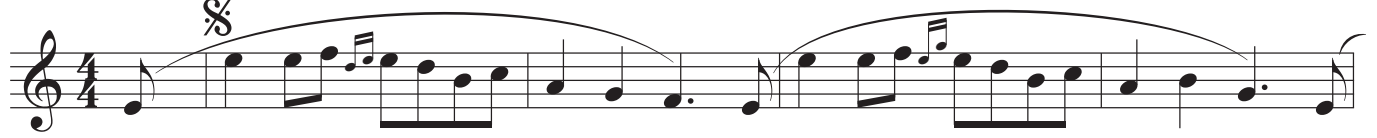

for David Connor
III. David's Pavane

Lento e mesto
2

p

8

15

23 *poco rit.* --- *a tempo*

pp *f*

29

36 *rit. e molto espressivo*

morendo

to James Sellars
IV. Sergei's Bourrée No. 2

Vivace

pp

pp

pp

f subito

pp *poco slentando a tempo* *espressivo molto*

f intenso

p *f* *p*

30 *crescendo molto*

33 *ff* *pp*

35

39 *f subito*

43 *molto allarg.* *a tempo, rubato molto* *pp*

49 *slent.* *accel.* *mp* *pp* *ff*

55

61

94 *a tempo, delicatissimo,
senza espressione*

to Gary and Maeve
V. Silver Waltz

Adagietto ♩ = 46

molto espressivo, poco rubato

1
p

8
pp

14
pp

18
mp

21
mp

24
mp

29

33

36

39

brillante

42

44

Più Lento

46

rit.

legatissimo

rit.

p

VI. Magic Wind-Dance

Presto volando ♩ = 100

1 *p*

5 *p*

9 *p*

13 *p*

17 *mf*

22 *mf*

26 *f* *sempre legato*

30

34 *f* To Coda Θ

37 *ff* *mf*

42 *D.C. al Coda* *rit.* -----

Θ Coda 45 *f*

48 *ppp*

to Robert Black
VII. The Song of the Blue Fairy

Andantino malinconico Lento mormorando

4

pp

9

15

f

20

Più Lento

ppp *p*

to William Kirkpatrick
VIII. Grand Finale

Presto volando ♩ = 100

ff

8

15

f

23

31

(f) ff 3

38

To Coda ☉ ff 3

45

3

53 *ff* **3**

61 *ff*

66

71 *ff*

78

86 *rit. molto*, *slent.*, *tempo rubato*

92 *rubato*, *slent.*, *a tempo*

f *pp* *mf*

97 *poco accel.* *a tempo* *rit.*

102 *rit.* *a tempo* *molto crescendo*

105 *ff* *ff*

109 **Tempo I** *ossia* **D.S. al Coda** *(sempre f)* *mf*

Più Presto (♩ = 148) **Coda**

119

123